

THE

WELFORD BUGLE

Issue No 278
December 2020

Next 'Copy' Deadline
22 January 2021

Doorstep Carols

On Page 7 is the history of how "Come and Sing Carols" became such an important part of Welford's Christmas celebrations.

In the meantime, a Nationwide local radio initiative called 'Doorstep Carols' is taking place on December 16th at 6.00pm, where you can sing along to Radio Northampton on your doorstep, hopefully with your neighbours and instruments are encouraged! Radio Northampton is on 103.6/104.2 FM. Carols will be playing until 7.00pm. You can download a carol sheet/sheet music from their website. It looks like they are repeating it on Christmas Eve but no further details are available at the moment.

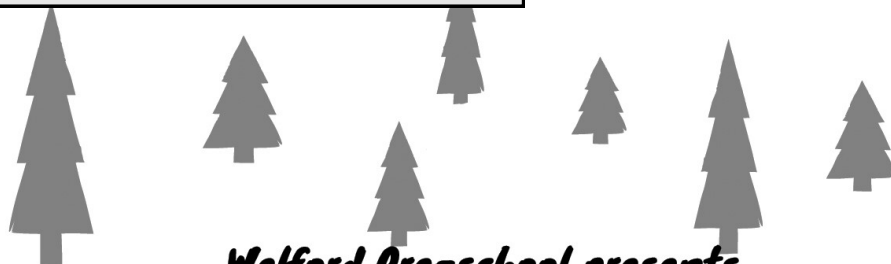

Welford Pre-school presents...

Christmas Windows

Sunday 20th December 2020

4.00 - 7.00pm



- Maps available **outside school from 4.00 to 7.00pm**
- Buy a map and raffle ticket bundle for **£5** and then go and discover all the festive window displays around the village
- Mulled wine and hot chocolate will be available to take away, for a donation. If you can, please bring your own travel mug to cut down on waste.
- Please respect the rule of 6 and social distancing at all times

*If you would like to include your window on this year's trail, please contact:
Niamh Bland | Niamhbland1985@gmail.com | 07837 579550*

You can also read the Bugle online at: <https://www.welfordvillage.org.uk/>



POLICE: 101 or 999

EMERGENCY NUMBERS

STREET DOCTOR: 0300 126 1000, (select option 4)

'Copy' and advertisements for the next Bugle should be sent to: welfordbugle@outlook.com
Or directly to Sheila Scullion, 32 Wakefield Drive, Tel: 575784, Andrew Parsons, 2 Northampton Rd, 571258
John Nicholas, 25 High Street, Tel: 575422 Susie Bevin, West End Farm, Tel: 575226
TO ARRIVE NO LATER THAN THE 'COPY' DEADLINE MENTIONED ABOVE

Advertisements and Donations handled by Andrew Parsons, 2 Northampton Rd, 571258, welfordbugle@outlook.com

Notes from Welford Parish Council November 2020

- The current bus service runs up to the end of March 2021; the Parish Council is in consultation with other Parish Councils and NCC to discuss if the bus service can continue beyond then and at what cost. This will then be debated at the December meeting
- Daventry District Council has agreed funding and contractor to install an electric vehicle charging point in West Street near to the cemetery. The planned installation is expected sometime in January/February
- As more homes have CCTV cameras there is guidance from the Information Commissioners Office (ICO) as to how they should be used and the correct signage that should be in place. When the filming takes place beyond that property then the public has additional rights and the ICO also has guidance for the public on their website
- The Parish Council continues to meet on a monthly basis using Zoom. Residents are welcome to listen to the proceedings either on the internet or by phone. Details of the meetings are posted on the village website at welfordvillage.org.uk

Ian Kelly, Clerk to the Parish Council



Donations

The editorial committee would like to thank the following people for their donations to help keep the Bugle bugling:

- T Eames
- A Bott

 **Kilworth Springs**
PREMIER GOLF CLUB

Open to the Public

Golf Course, Driving Range, Tuition

Bar & Restaurant - Open All Day

Event & Conference Facilities

T: 01858 575 082

E: admin@kilworthsprings.co.uk

W: www.kilworthsprings.co.uk 

BUGLE NEWS

The Bugle is here to let everyone in Welford know what is going on in the village and appears early in February, April, June, August, October and December. Letters and articles for inclusion are always welcome.

It saves paper and some time in putting the issues together if articles are presented if possible as emails. They can be sent as attachments in MS Word and can then be easily used.

However don't worry if hand written paper is your preference, it is still welcome. So, if you have an item which you would like published, if possible email it to: welfordbugle@outlook.com

If you are unable to e-mail then you can find our postal addresses on the front page.

Please ensure any articles are received by the copy date on the cover. Thanks.

Andrew Parsons

JOSEPH MORRIS



South Kilworth
Tel:- 01858 575210

HIGH CLASS FAMILY BUTCHER, FREEZER SPECIALIST AND CATERING SUPPLIERS

All meat locally fed and prepared in our own sympathetically run abattoir.

Visit our website at:-
www.joseph-morris.co.uk

Totty Teas

Old English Tea Shop

At Welford Wharf

Light Lunches, Homemade Cakes and Afternoon Teas. Locally sourced Ice Cream

Dec: OPEN Fri / Sat 11am-3pm for take-aways only (including Christmas Afternoon Teas).

CLOSED: Jan / Feb 2021

reopen mid-March

Tel 01858 575147

www.tottyteas

tottyteas@gmail.com



Welford Mixed Hockey Club are a small, friendly hockey club that are always looking for new members.

We train on a Wednesday evening and a Sunday morning and you can start playing from the age of 5 upwards. All you need are shin pads, a gum shield and plenty of enthusiasm! Please see the back page of the Bugle for more details or call Ant on 575678 or Jules on 575635.

**CATERING - COOK & COLLECT
PRESERVES - TEA PARTIES**



**TEL. DEBBIE: 01858 571104
WWW.GREENSCK.CO.UK**

**WELFORD
GARAGE**

**NORTHAMPTON ROAD
Tel: 01858 575396**

Opening Hours

Monday-Friday 7.30am-7.00pm
Saturday 8.30am-6.00pm
Sunday 9.30am-5.00pm

PETROL, DIESEL, PARAFFIN, CALOR GAS

**Servicing, M.O.T. and repairs
Undertaken**

**LICENCED AIR CONDITIONING
SERVICE AVAILABLE**

**MOTOR ACCESSORIES + PRE-PACKED
COAL AND COKE**

**Eggs + Milk + Potatoes and
General Groceries**

CONFECTIONERY + SOFT DRINKS

Sandwiches and Pasties

CAR SALES



**WELFORD, SIBBERTOFT & SULBY
ENDOWED SCHOOL**

**Peterborough Diocese
Education Trust**
ACHIEVING MORE TOGETHER

Our School seeks a Community Governor

- Are you community-minded?
- Do you like to support groups and activities in your neighbourhood?
- Would you like to help your local school and its children and families?

If you answered YES to these questions then this might be the voluntary role for you!

Our local school, Welford, Sibbertoft and Sulby Endowed School (WSSSES), is seeking a local person to serve on its governing body: a newly-constituted community-focused Academy Governance Committee.

Set in the heart of Welford village WSSSES is an OFSTED rated 'good' school. In their report they described the school as 'a happy and friendly place'. It is a Church of England school and one of the Peterborough Diocese Education Trust family of academies. A recent SIAMS (Church) inspection also rated the school 'good' and said of it: 'the welcoming Christian vision is lived out at all levels of the academy where releasing the God-given potential of each member is foremost.'

The Academy Governance Committee is made up of parents, staff and appointed persons from the community. It is responsible for setting and upholding the school's vision and ethos, monitoring and supporting compliance with statutory requirements, and developing and monitoring the school's engagement with the whole community.

A key role of a Community Governor is to help to shape our future and foster links with the local vicinity. This is a crucial part of our school ethos and reflects our values as we are 'Living and learning together, celebrating life in all its fullness'.

For this important voluntary role:

- No previous experience is needed
- Training will be provided
- There is an annual time commitment of 6 meetings per year and occasional attendance at school and school events

If you are interested in being part of this welcoming local school and would like to know more please contact either,

- Michelle Pye, Headteacher on 01858 575431 or email: head@wssses.northants-ecl.gov.uk or
- Dr Gordon Temple, Chair of Governors on email: gtemple@wssses.co.uk

Living and learning together, celebrating life in all its fullness

Patrick Tierney's lockdown virtual 1000 Mile Charity Cycle Ride Challenge

Patrick - 73 years young with a pacemaker and a fully paid up member of the "Dicky Ticker" club is undertaking a 1000 Mile virtual cycle ride (10 miles every day for 100 consecutive days) - the scenic route from John O' Groats to Lands End for the charity Action for Pulmonary Fibrosis.

We appreciate that this is a very difficult year in so many ways but if you could donate anything at all you can do this by going to the Just giving Home page click on the magnifying glass and type Patrick Tierney in click on search. look for Patrick Tierney 1000 Mile virtual cycle ride and click on donate and follow the instructions
Thank you and stay safe.

KELVIN BROAD
PLUMBING HEATING
ELECTRICAL

24 hr Emergency Service



FREE ESTIMATES
All Work Guaranteed
References available

3 Newlands Road
Welford

Welford 575683

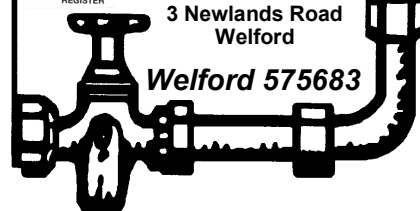

Nature Notes

In this deep midwinter it may not be particularly cold but so many days have been grey, overcast and cheerless, with the dark evenings starting earlier each day. The occasional sunny day has seemed like a gift. There has been colour, the leaves have been slow to fall, and the russet oaks, golden maples and scarlet cherries have added some gaiety to the gloom, and the countryside is still exceptionally green for the time of year. I have been lucky in the wind direction as most of the leaves have blown away as they fell, so I haven't had to sweep them up.

With only one hard frost so far the dahlias are still in flower, and the little autumn cyclamen, and the holly berries are a blaze of scarlet among their shiny leaves. All the tender perlagoniums and agapanthus pots are in the greenhouse. I have a handy little sack barrow to help me move them. Bulbs are all planted, even though it is hardly cold enough for tulips to go in yet.

It has been a bumper year for fruit. I have a freezer full of apples and plums and pears, as well as all the vegetables and soups.

On the farming front, unlike last year most of the autumn crops have been sown, though now the land is getting very wet and muddy. Some sheep are still outside, and lambs are fetching a good price. Unfortunately some local cattle have reacted to their TB test, which means restrictions on their movement, always a great worry and a financial drain. Turkeys are being advertised, but it is difficult to know how large a bird we shall need until we know how many people we can invite to our Christmas tables. Difficult for us and very difficult for the suppliers.

Only a month to the shortest day, and then spring will be just around the corner! Gardeners and farmers are always looking ahead, not wishing life away, but planning and getting organised for the next phase in the growing cycle. By the next Bugle the days will be getting longer again, and maybe the news will be more hopeful too! Here's hoping, and also hoping that you have a Merry Christmas and a Happy New Year, with fewer nasty surprises than 2020.

Susie Bevin

SPRINGFIELDS LOCAL VILLAGE SHOP, POST OFFICE & NEWSAGENTS

High Street, Welford
Groceries, Dairy, Fresh Meat,
Fruit & Veg, Wines & Spirits,
National Lottery,
Fresh Bread Daily
Tel 575666
SUPPORT YOUR LOCAL STORE

TW

LANDSCAPE &
PROPERTY SERVICES

PLEASE CONTACT THOMAS
FOR A NO OBLIGATION FREE QUOTE:

07525064220

twlandpservices@outlook.com

www.twlandpservices.com

Offering a wide range of Hard and Soft Landscaping

Fencing & Repairs - Garden Maintenance & Clearance
Tree & Hedge Pruning - Turfing
Driveway Installation & Maintenance
Patio Installation & Maintenance - Decking
Timber Cabin, Shed, Stable and Garage Builds
Ponds & Water Features - Concrete Bases
Household Repairs & Maintenance

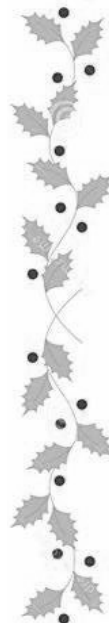

HANNAH

— BEAUTY THERAPY —

COLLINS

BY APPOINTMENT ONLY

T : 07736 939993

hcbeautytherapy.co.uk

A Unique One-to-One
Personal Beauty Experience

42 High Street - Welford

PW RURAL SERVICES

PADDOCK MAINTENANCE AND STABLE REPAIRS

- Paddock & Estate Maintenance
- Stable & Field Shelter Repairs
- Fence & Gate Repairs
- Grass Cutting & Topping
- Chain Harrowing & Rolling
- Fertiliser & Grass Seed Spreading
- Overgrown Paddocks Cleared

Peter Wattam

Mobile: 07860 524642

Email: peterwattam6@gmail.com

Dear Welford residents and friends,

Inevitably, Christmas is going to be very different this year, and we are unlikely to be able to meet with friends and family in the way that we might want. However, the message of Christmas is unchanged: a baby was born that we might know of God's unfailing love for us.



That baby was born to an unmarried mother, in a strange town, far from her family, and in a shelter meant for livestock. Clearly, life was not running smoothly for Mary and Joseph, challenges abounded, and it must have been a fearful and uncomfortable time, a time of doubt and uncertainty as to what lay ahead. But in that strange town, help was found; we can be fairly confident that there were experienced women attending to Mary as she gave birth, and to the baby Jesus. There would have been a readiness to step forward and help this young girl through her first birth, a readiness to meet and embrace her needs - and those of the new life that was coming into the world.

Over the last few months, we have known fear and discomfort, separation from loved ones and those whom we might look to for help and support. But we have experienced, too, the kindness and compassion of those around us – and in ways that may have been unexpected, even surprising. That sense of individual commitment to our villages, to caring for our neighbour, has come wonderfully to the fore in recent months. In the midst of isolation many of us have found compassion and fellowship, and a renewed sense of unity and purpose.

One thing that we can all share in is **Doorstep** Carols. This is taking place across the country on **16th** December, 6-7pm. BBC Radio Northampton will be broadcasting the carols and we are all invited to take part and sing along. Carol sheets are available from doorstepcarols.co.uk, or from me. It should be a great communal event, and something we can all be a part of if we have access to BBC Radio!

Services in church are obviously dependent upon Government regulations allowing them to take place, but we plan to have Midnight Mass on Christmas Eve at **11.30pm**, and **Family Worship at 11am on Christmas Day** in St. Mary's. If worship in church is not permitted we will have a 10am virtual service via Zoom on Christmas Day, using our usual meeting ID: 697 715 534. If you have any queries, do get in touch.

So, yes, Christmas will be different but it is my hope that it will be a time when we truly celebrate the love and light that came down to Bethlehem so many years ago, in the midst of darkness and doubt.

With every blessing on you all, and may you know Christ's comfort and joy this Christmas tide.

Miranda

The Revd Canon Miranda Hayes, Rector 01858 525342 email: rector@nasebygroup.org

*The Naseby Group of Parishes: Clipston, Haselbech, Kelmarsh, Marston Trussell, Naseby, Sibbertoft and Welford
www.nasebygroup.org*

Good Neighbours - Change of date

If allowed and lockdown is lifted, we will be holding the December Good Neighbours Coffee Morning on Thursday December 10th from 10.00-12.00 in Welford Village Hall. Cost £1 for coffee/tea and biscuits.

As last time, please bring the right money and your own mug. It will be table service again and we ask you to wear a mask until seated and your order taken. Please only sit in the four seats set out at each table and keep 2 metres distance if you stop to say hello to someone on the way to your seat!

There will be some books (£1) and jigsaws (£2) for sale this time and we ask you to bring the right money and only one person at a time at the table please.

We look forward to seeing some of you again.

Jane & Sue



Chris Hubbard

PLASTERING SERVICES

All Plastering Work Undertaken

Internal & External Work
Overboarding • Over Skimming
Coving • Drylining • Re-plastering
Damp Proofing

Specialising In Insulated Conservatory Ceilings **City& Guilds Qualified**
(Space Age Quilt Used)

For a Free Quotation Call Chris on
07731 488 159 • 01858 575039

No Job Too Large Or Small



ACCA Qualified Chartered Accountants

Providing professional services covering a range of areas

Book – keeping

Accounts

Payroll

Construction Industry Scheme

VAT

Limited Company Formations

Capital Gains Tax

Self-Assessment & Partnership Returns

Business consultancy & advisory

Telephone: 01858 571197

Email: info@beagleaccounting.co.uk

Website: www.beagleaccounting.co.uk

23a High Street, Welford, Northamptonshire,
NN6 6HT



TRIBE

Massage . Wellness

EXPERIENCE YOUR HEALTH BOOST

Exclusive To Welford Residents

Offer Open To New Clients Only

Enjoy Up To 50% Off

07400 112 510

health@tribemassage.com

www.facebook.com/tribemsg



Jon Smurthwaite Bookkeeping

Providing flexible, friendly & professional bookkeeping and accounting services to local people and businesses.

Tel: 07887 585217 / 01858 575842

E-mail: info@jonsbookkeeping.co.uk

Website: www.jonsbookkeeping.co.uk

Jonathan Smurthwaite FCA

43, The Leys, Welford, Northamptonshire, NN6 6HS

Due to the current situation with the Coronavirus pandemic and its resulting restrictions, together with self-imposed shielding, I will not be sending Christmas cards this year. I therefore wish friends, colleagues and neighbours around the village my best wishes for this coming festive season and good health and happiness for 2021.

Audrey Bott.

Joan Dawson



Died on 28th September 2020 in Kettering General Hospital aged 91. Joan was born in Welford on 22nd August 1929 and named Edith after her mother so was known as Joan. Joan lived in Welford all her life, apart from the time she spent training to be a nurse, then a midwife and went on to become a nursing sister in London's Queen Mary's Hospital.

All this time she worked in London she travelled home every week to help her mother look after her brother Walter's four children who were abandoned by their mother at

a young age. Brian was only a few weeks old and there was David, Patricia and Sheila.

In 1974 Joan took a job at Tungstones in Market Harborough to be nearer her mother. Sadly in 1975 her mother Edith died. However while working at Tungstones she met Stan Burdett and they got engaged and were together until he died in 2005.

Joan had given up a lot to care for her mother and her brother's 4 children, but she had a happy time in Welford and had many friends. She was a member of the Welcome and Luncheon clubs and was well liked.

Now she will join her parents in the village cemetery. Joan never really got over her niece Sheila's death in 2018.

Thank you to everyone for their kind words and cards, and a special thank you to Peter Craig for all he has done for us over many years. He was Sheila's partner and a good friend to Joan. Finally, I would like to thank everyone who has been supporting me over the last two years since my sister Sheila's death, and while I looked after my Aunt.

Patricia Dawson

Advertising in the Bugle

For all contacts regarding advertising in the Bugle please contact Andrew Parsons (Prospect House / 2 Northampton Rd) 571258 - or email the Welford email account: Welfordbugle@outlook.com.

COME AND SING CAROLS

In 1960 Mr Twemlow, the headmaster of Welford School and conductor of Welford and District Choral Society, instituted the first 'Come and Sing Carols' on Christmas Eve in Welford Church. When 'Twemmy' died in 1976, Philip Gardner continued the tradition and when W&DCS ceased in 2000, the young people of Welford Church Choir led the event, replaced in recent years by former choristers joined by 'more mature' volunteers. This year would have been the 60th Anniversary of an event that has marked the joyous and enthusiastic start to Christmas proper for so many and has raised a considerable amount of money for charity - just in the past 14 years over £15000, a portion of which included the proceeds of carol singing around the village and the generous contribution of WSSSES's Christmas concerts. Since 2001 this money has been divided between the Cynthia Spencer Hospice and a number of child-orientated charities. Such charities are extremely hard-hit by the pandemic which has affected all our lives in such dramatic and, for many, devastating ways. (if anyone would like to donate to one of our usual charities, do contact us for details on 575269, email annbarracough@hotmail.com).

The pandemic has managed to cause what rain and tempest, frost and flood could not: the cancellation of an event that has brought to so many in Welford and beyond a joyous and interactive start to the Christmas festivities. Even supposing regulations are somewhat relaxed before Christmas, there is no likelihood of the go-ahead being given to mass gatherings, particularly if they involve choral events which are seen to pose a greater risk of Covid19 transmission.

If you are one of the many in the community who have joined us over the years, fear not: in 2021 we shall have an even more uplifting and joyous 'Come and Sing'.

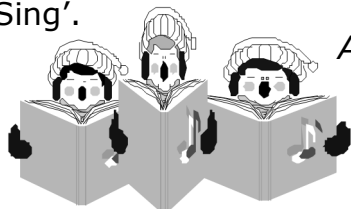

Ann and Alan Barraclough

Season's greetings,
Instead of sending cards to the many friends we have in Welford we will be donating to our favourite charity: we would like to reassure all that we have not forgotten them!
We wish you all a happy and we sincerely hope, a healthy Christmas and New Year.

Sandra and David Hoskin

For many years now we have given a donation to a charity instead of giving Christmas cards to people we will see over the festive season.

We will be giving a donation to the same charity this year and would like to take this opportunity to wish everyone in Welford a very Happy Christmas and a healthy, safe New Year.

Ian and Sheila Elmes

SimplyBePilates

Looking after yourself

Pilates Beginner Induction class
starting Welford Youth & Community
Centre 3rd November 2020
Small class size

Also: Intermediate classes available via
Zoom & at the hall. All places must be
booked in advance please

1-1s also available, GP Referral and
cancer rehabilitation L4 qualified

Location: Welford Youth and
Community Centre
Contact Anne on 07738119606
anne@simplybepilates.co.uk



FINANCIAL & MORTGAGE ADVICE

I OFFER A FREE INITIAL MEETING TO
SEE IF I CAN HELP WITH;

NEW MORTGAGES OR A REMORTGAGE
EQUITY RELEASE & LIFETIME MORTGAGES
PENSIONS (INCLUDING SHARING ORDERS)
LIFE, CRITICAL ILLNESS AND INCOME
PROTECTION INSURANCE
INVESTMENTS INCLUDING ISAS

Tom McCullagh
Tel -01858575121
Mob-07880963016
tommccullagh@thinkpositive.co.uk

 Positive Solutions is a trading
style of Quilter Financial Planning
Solutions Limited, which is
authorised and regulated by the
Financial Conduct Authority.

www.tommccullaghfinancialservices.co.uk



Happy Feet

Registered
Foot Care
Specialist



- Toe nail cut
- Corns
- Verrucas
- Ingrown toe nails
- Hard dry skin
- Fungal nails

Home appointments
07842 266575

www.happyfeetmidlands.com



*Take Away And
Delivery Service
(Outlying village's £1
delivery fee)*

Starter:

Crispy Brie Wedges With
Redcurrant Jelly **£5.00**

Desserts:

Apple & Rhubarb Crumble
Chocolate Fudge Cake
Mixed Berry Eton Mess
Weekly Sponge Pudding
Weekly Cheesecake
(Hot Sweets served Cold)
All **£3.00**

Take away beer and
wine available

Mains: (all mains £8.50)

Fish and Chips
Scampi and Chips
Lasagne With Garlic Bread and Salad.
Cheese Burger and Chips
Cajun Chicken Burger
Chicken Nuggets (3 Nuggets £5, and 6 for
£8.50)
Chicken, Lamb or Vegetable Curry
(Add Naan for £1)
*Lamb Casserole
*Veggie Sausage
*(served with Chips, new potatoes or
Mash)
Portion of Vegetables **£1.00**

Sunday Only £8.50

Roast Lamb, Beef, Turkey or Pork
Served with Yorkshire, Roasties & Vegetables
(Meat choice may vary !)

For weekly
specials see
Facebook

Delivery and Ordering Times:

Monday - Closed (sorry the chef needs a lie in!)
Tuesday - Closed (still having a lie-in!)
Wednesday - 6pm-8pm (orders from 4:45)
Thursday - 6pm-8pm (orders from 4:45)
Friday - 5:30pm-8pm (orders from 4:15)
Saturday - 5.30pm-8pm (orders from 4:45)
Sunday - 12:30pm-3pm (orders from 11:30)

Happy Christmas and thanks for all your support this year from all at the Wharf. We hope we've helped make a difficult year more bearable.

For Christmas this year we'll be offering a take away food service on both Christmas Eve and on New Year's Day night. We're also offering a full Christmas Dinner takeaway – delivered Christmas Eve to reheat on Christmas Day – for anyone who doesn't want the stress of cooking their own! Please place your orders no later than Tuesday 22nd.

Wishing you all a very happy Christmas and a better 2021. Thanks once again from everyone at the Wharf.



School News from WSSES...

This has been a very different school term from usual, with lots of new routines to get used to. Thankfully we have managed to keep all of our school ‘bubbles’ open since the start of the school year in September, and we are grateful to all of our families for their support in helping this happen. Some of the changes that have been made to our school day include:

- Staggered arrival and departure times from school for different age groups
- The use of our school car park as a drop-off and pick-up point for children, to avoid ‘bottlenecking’ in the pedestrian gates (*thank you to local residents for your patience with teachers having to park their cars on the road at the moment – this is the reason why*)
- Regular handwashing and cleaning routines
- Staggered playtimes and lunchtimes to avoid the mixing of bubbles
- No whole school collective worship or other whole school gatherings
- No non-essential visitors to the school site

The children have been truly remarkable in their resilience and ability to adapt to all of the changes that have taken place to enable them to keep learning in the best place – school. With Christmas around the corner, we are now thinking of ways to make the festive season special in school without some of our usual events to look forward to.

Our library is ‘Out of this World!’



Earlier this year, the school council decided that they would like our School Association to raise funds to revamp our rather tired looking school library. The classes all voted on a theme and ‘Space’ was the winner. Over half term, an amazing transformation took place to start the process. A former parent and school association member, Ali Conway, and her daughter Erin came in and created a wonderful space-themed mural in the library – we are sure you will agree it looks truly ‘out of this world’! Although it is going to be more difficult to fundraise this year due to Covid restrictions, our committed team of parent volunteers are still determined to continue raising money for much-needed topic books and furnishings for the library, with plans already in place for a Christmas hamper raffle to get the ball rolling.

Meanwhile we are hugely grateful to Ali and Erin for giving up their time to put smiles on faces as the children came back to school after half term.

If you would like to buy a raffle ticket to support our School Association you can do so by following this link:

<https://raffall.com/143923/enter-raffle-to-win-wssesa-christmas-raffle-hosted-by-wssesa-welford>

Children in Need

On Friday 13th November, we held a non-uniform day to raise money for Children in Need. The theme for this year’s appeal was ‘wellbeing’ and classes across school took part in a range of activities to boost their wellbeing, from joining in with Joe Wick’s Children in Need workout, to completing gratitude journals and building their growth mind-set with a range of fun challenges. We were proud to raise an amazing £240 for Children in Need, helping others whilst having fun and making ourselves feel good.



Rachel Sida

10% OFF

ESPECIALLY FOR
WELFORD RESIDENTS
FROM HELEN DYSON
WITH FREE DELIVERY



www.shopdysondesign.com
ENTER ‘WELFORD’ AT THE CHECKOUT
Beautiful cards and gifts for Christmas

BELL RINGING PRACTICE :



1st. and 3rd. Monday each month,
7.30pm. to 9.00pm.

New ringers always welcome.

Welford Volunteers

At the start of the lockdown, a network of volunteers was set up in the village to ensure that everyone who needs it has a point of contact and support during this difficult and uncertain time. We have been pleased to be able to help out those of you who have already contacted us, and many ongoing support relationships have been established with help offered such as trips to the supermarket or post office, prescription pick-ups, dog walking, weekly phone calls and so on.

We are now in the midst of the second lockdown and while this one is not as strict as the first, we are still here and happy to assist with anything that will make life a little easier in these tricky times.

How to get support?

If you do need help from us then please call the person who is coordinating your part of the village using the phone numbers **ON THE BACK OF THE BUGLE**. If you cannot get through to them for some reason, please call any of the other contacts on the list and they can assist. Alternatively, send an email to welfordvolunteers@gmail.com and we can connect you to someone who can help out.

If you have any questions please contact Hannah Bedard 07493 638762 (welfordvolunteers@gmail.com)



Hannah Bedard

2020 Cricket Season - Down ...but Not Out!

After the heights of the 2019 cricket season, with the national team winning the ICC World Cup for the first time, Ben Stokes becoming the BBC Sports Personality of the Year and locally, the joint Welford & Yelvertoft Junior Cricket initiative successfully launching the ECB 'Allstars' programme for ages 5 to 8, there were high hopes that interest in playing cricket might experience an uplift this seasonbut then Covid 19 arrived with other ideas .

New junior kit was purchased, Indoor Practice Sessions at Guilsborough Academy were booked for U11 & U13 'Hardball ' players (thanks, as always to WET for their financial support) and fingers were crossedbut then Covid 19 arrived at the end of March in a big way and recreational cricket at all levels was suspended until early July, as the World grappled with the first pandemic in most of our lifetimes .

Instead, like most of the rest of the population, we were obliged to resort to online activity through a 8 week programme of key skills cricket activity designed by Northamptonshire County Cricket Club for 'Allstars', U11's and U13's for delivery by parents/guardians in the back garden, back yard or even in the kitchen! Feedback was positive, but it doesn't replace practicing and playing outdoors with your mates.

Sadly, by the time clearance was given for recreational cricket to re-start in a Covid 19 secure environment, and with our own WCC/YCC Covid 19 secure event guidelines locally approved and published to parents, most of the junior season had already gone. Interest in playing had mostly been lost, and the summer holiday season had arrived. An attempt was made to try and re-start some outdoor junior activity in mid-August, but the numbers interested and available to play were too low to make anything worthwhile, and so the 2020 season finished without a single local junior ball being bowled!

However, despite all of this, there were some positive signs to emerge from this "anti-climax" of a season. Firstly, there are still lads (very happy to see lasses as well) at Allstars U11 & U13 age levels interested in playing locally in both Welford, Yelvertoft and the surrounding villages where most of our players come from. Welford still remains one of the very few villages in this area to continue to offer the chance for our youngsters to play junior cricket from May to August. Encouragingly, there could also be enough senior players interested in playing "Sunday Social Cricket" for a re-launched Welford village team, the first time for nearly 10 Years. It's also been great to see International cricket back on terrestrial TV, although it takes a bit of getting used to watching with no spectators present!

Covid 19 and all its implications is highly likely to play a massive role in the 2021 season as well, but as we enter our planning cycle for next year we remain hopeful that cricket will continue to adapt to the "New Normal" in a safe and secure way for all players, whether senior or junior. If you, your lad or lass is interested in being involved next season in any capacity (direct ongoing involvement with the juniors will require relevant course attendance and cricket specific DBS clearance), please make contact over the next few months with either of the below .

SENIOR CRICKET . Adrian Scullion.

Adrian.Scullion@btinternet.com

JUNIOR CRICKET . Robin Bennett.

Bennettrobinb@aol.com

Periodic updates for cricket in Welford will appear from early next year both in the Welford Bugle and through the Welford Village Facebook page, all subject of course to the ongoing situation with Covid 19 .

Robin Bennett. October 2020.

Community Christmas Boxes

Would you like to spread some festive cheer to a deserving member of our village community this Christmas?

Between **1st and 15th December** we will be collecting festive boxes to be distributed to deserving residents just before Christmas.

Please get in touch if you would like to nominate someone who you think would appreciate a box - this could be someone on their own, someone who has had a difficult time this year, someone who has supported the community through lockdown, or simply someone who needs a bit of festive cheer! We are hopeful that we will receive enough boxes to ensure all those nominated receive one.

How to make up a box:

- Take a lidded box and wrap the box and lid separately in festive paper - a shoebox is a good option
- Include a festive greetings card - either homemade or commercial - and, if you have them, get the kids involved by making a festive collage or picture, maybe even a crafted item
- Fill the box with a selection of festive food items, ideally: mince pies, a small Christmas pudding, biscuits and crackers, jam and chutney (please ensure all food items have a shelf life beyond Christmas)

If you would like to help out, but don't want to donate a whole box, then we will gladly accept individual donations of the items above.

Boxes can be dropped off securely at the following locations between **1st and 15th December**:

**7 Millers Road
1 Browns Meadow
38 West End
25 High Street (up Gardner's Way)**

Please rest assured that boxes will be quarantined for **at least 5 days**, before delivery in the week commencing 21st December.

If you would like to **nominate a resident** to receive a box, or if you feel you can help out in any way, please contact:

welfordvolunteers@gmail.com

Hannah Bedard - 07493 638762 | **Niamh Bland** - 07837 579550

Go on, show some community spirit this Christmas!





WELFORD RAINFALL IN MILLIMETRES



	2010	2011	2012	2013	2014	2015	2016	2017	2018	2019	2020
JAN	59.0	41.5	46.5	58.0	119.0	59.5	81.0	59.0	68.0	26.0	51.5
FEB	52.0	54.0	23.5	42.0	74.0	41.0	43.0	59.5	29.0	31.0	121.0
MAR	40.5	7.5	27.0	62.0	43.5	27.0	78.5	54.0	166.5	55.5	35.5
APR	27.5	5.5	155.0	22.5	31.0	25.5	50.0	10.5	65.0	15.0	35.0
MAY	26.5	31.5	55.5	75.5	109.0	54.0	45.0	80.0	85.0	46.5	10.0
JUN	49.0	59.0	135.5	41.5	69.0	26.0	77.5	52.0	1.0	148.5	66.0
JUL	47.0	41.0	99.0	92.0	31.0	81.5	19.0	71.0	14.5	125.0	63.0
AUG	143.5	53.0	94.5	51.0	95.5	53.0	56.0	78.5	52.5	79.0	140.0
SEP	53.0	20.0	51.5	26.0	8.0	50.5	45.0	79.0	36.0	89.0	28.5
OCT	46.0	35.5	72.0	113.0	73.0	60.0	35.0	21.5	46.0	153.0	153.0
NOV	49.5	36.0	127.5	39.5	82.0	65.0	79.5	44.0	40.5	132.0	
DEC	22.0	64.5	135.5	51.5	54.0	75.0	24.0	100.5	67.5	100.0	
TOT	615.5	449.0	1,023.0	674.5	789.0	618.0	633.5	709.5	671.5	1,000.5	703.5

Minimum for a particular month

Maximum for a particular month

FLAGS

DECEMBER 2020

2nd First day of advent

JANUARY 2021

9th Duchess of Cambridge

20th Countess of Wessex



WELFORD ON THE WEB

You can read The Bugle on the Welford Web Site, as well as all sorts of interesting things about the village, by clicking onto : - www.welfordvillage.org.uk And twitter on @WelfordVillage

AWARD WINNING TREES 2018 • 2017 • 2016 • 2015

AS SEEN AT No. 10 DOWNING STREET

WE WON 10 ...AGAIN!

AWARD WINNING HANDMADE CHRISTMAS WREATHS AS SEEN AT No. 10 DOWNING STREET

2020, 2017, 2013 & 2011

COME TO US FOR THE FRESHEST HOME-GROWN CHRISTMAS TREES

WELFORD CHRISTMAS TREE FARM

FAMILY-RUN CHRISTMAS TREE FARM FOR OVER 20 YEARS

NOVEMBER 14TH - DECEMBER 24TH

OPEN 7 DAYS A WEEK

FROM 9AM - 6PM

THURSDAYS TILL 8PM

BIG CHANGES FOR 2020

Due to Covid-19
For 2020 we are relocating everything into the main tree plantation and car park at the farm*
WE ARE ALSO OPENING LATER TILL 6pm*
PLUS: On the busy weekends you'll need an Admission Ticket to get in*

* SEE OUR NEW WEBSITE FOR MORE DETAILS ABOUT ALL THE CHANGES PLUS ADMISSION TICKETS & SANTA!

BRAND NEW Festive Christmas Tipi Shop • Handmade fresh wreaths made-to-order or from our display • Visit Santa in his new Charity Grotto*



Tipi Cafe Serving Drinks & Yummy Cakes • BRAND NEW Takeaway Coffee Hut with Outside Seating • Amazing Selection of Trees

Follow us on:



Welford Christmas Tree Farm • Portly Ford Farm • Just off J1 of A14 (A5199) • Northampton Rd • Welford • Northants • NN6 6JF

TEL: 01858 657008 • WWW.WELFORDCHRISTMASTREEFARM.CO.UK

New salon open in Brixworth

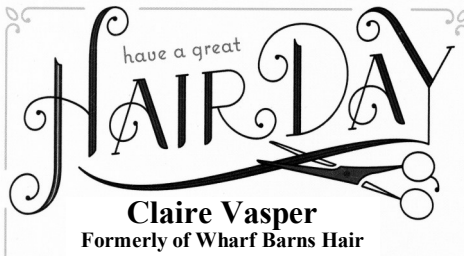

07949 404519
clairevasperhair@gmail.com

A Piece of Love Quilting

Handmade quilted gifts for all occasions including baby blankets, home furnishings and bespoke services

Please visit us on Facebook

@apieceoflovequilting for more details or email
a_piece_love@hotmail.com

Bliss & Beauty
The Complete Skincare Specialists



Bliss & Beauty specialise in skin treatments, but we offer all your usual beauty treatments in our quiet, peaceful barn. With free parking outside the door, and excellent safety measures in place, we maintain a safe environment without compromising on your experience. Head over to our website where you can see some of the measures we've implemented, as well as some of our excellent reviews.

www.blissandbeauty.co.uk

01858 571244 | 07773 235433 | info@blissandbeauty.co.uk | www.blissandbeauty.co.uk
Bliss & Beauty, Dog Lane, South Kilworth, Leicestershire, LE17 6DY

"Like" us on Facebook to keep up to date with our latest news and offers.



It would be lovely to have more of a Welford presence on Facebook because love it or hate it, it is a great way to spread community news and discussions. So, we have

decided to phase out the Welford Facebook page as it isn't particularly user-friendly and have instead created This Is Welford - a group for all Facebook-using residents of Welford and the surrounding area. So please join us (do a search for This Is Welford in groups and we'll also put a link on the Welford Facebook page).

Welford book of Remembrance

Just a reminder to everyone that if you would like to remember a loved one in this book in Church all you have to do is write your two or three lines of commemoration and give it to Denise Bott or myself and Denise will enter the words in her lovely clear handwriting, so you will have a lasting tribute to the one you have lost. There is no fixed charge for this, but a small donation to Church funds is always appreciated.

John Nicholas

Stefan and Raymund the Handymen

Quality Woodwork, Plastering, Decorating, Tiling, Brickwork, Fencing, Patios, Decking, Guttering, Flat-pack assembly, General repairs and more...
Not sure it's a job for the Handymen? Just pick up the phone, and ask!

01858 881775

StefantheHandyman@outlook.com

RaymundtheHandyman@outlook.com

Find them on Facebook: @StefantheHandyman @RaymundtheHandyman

JANET FRANCIS-FLORES Bsc (Hons)
Podiatrist/Chiropodist, HCPC Registered.
Home visiting service available.
26 years NHS experience.
Tel: 07792 408205 for appointments.



Gary Matthews

Traditional Mole Catcher,
Farm / Domestic.

Certificated
Moles/Rodents/Rabbits/Wasps.
Welford

01858575552

07787348951





The Welford Youth and Community Centre is available to hire. Located on Welford Park it is a perfect venue for groups to hire and for any type of family gathering. Recent bookings have included **Birthday parties, Wedding receptions, Dance practices and Presentation evenings.**

The comprehensive facilities include a modern kitchen with a cooker and dishwasher, toilets including a disabled toilet, baby changing facilities and a separate meeting room. All of this at a very reasonable hourly rate.

Presently available:

Daytimes – Monday, Tuesday, Wednesday, Friday afternoons and Weekends

Evenings – Tuesday, Wednesday, Thursday and Saturday.

For booking enquiries phone Ant on 01858 575678 or welfordycc@outlook.com



Greg Palmer

m 07814 401 244
t 01858 571 093
e gregpalmer21@hotmail.co.uk
ws www.gpgardening.com

Open in school holidays



First session free!

WELFORD BABES AND TOTS

Stay and play with your little one, meet other parents and carers, refreshments provided for you and your children, lots of fantastic toys. Expectant mums and newborns welcome!

Fridays, 9.30am – 11.00am
Welford Youth and Community Centre
£2.00 first child, 50p additional children, free for pre-crawlers and adults

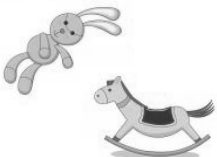

Welford Babes and Tots
Contact: Lucy on 07891287626
or Claire on 07837852364
or Helen on 07585669897

Piano / Guitar / Bass lessons

Many genres offered by composer in Welford.

30 years teaching experience.

Min. 1x lesson per week.

Lesson: Thur (7PM - 10PM) / Sat (9AM - 12PM)

Course week durations - 13 (min.) / 26* / 39* / 47*

* = discounts offered - more weeks taken - course payment in advance

Contact Phill at 07739-470-469
or welfordmusiclessons@icloud.com

JR BESPOKE PROPERTY RENOVATIONS



JLR Bespoke Property Renovations are an experienced and trusted Project Management and Construction team based in North Kilworth, Leicestershire.

If you have a project or idea in mind, please don't hesitate to contact us either by phone or via our website.
Tel: 07866 741 261 (Jason Wright)
www.jlrbespokeproperties.com



Seasoned Hardwood & Kiln Dried Firewood, Coal & Kindling.

Sourced from Local Sustainable Woodlands
FREE, Fast, Friendly & Reliable Delivery Service
Carried and stacked in a location of your choice.

Contact: Mark 07813 103995

Email: whmestate@btinternet.com
or website: www.whmestate.com

Barry Jones

Electrical Contractor

Stonebridge House
Back Lane
Shearsby
Leics LE17 6PN
Tel: 0116 247 8077
Mobile: 07831 474700

- + No job too small
- + Free Estimates
- + Reasonable prices
- + All work guaranteed

I would like to say a big thank you to the ladies of the "good neighbours" group for the lovely gifts left on our door steps during the first Coronavirus lockdown and subsequent weeks.

Also, another thank you to Sue and to Jan for the coffee mornings. These meetings were something we all missed during the dreary months of the first national lockdown. Thankfully, they were recently restarted only to stopped once again by this second national lockdown. Let us hope and pray for a quick return to the normal living that we were all so familiar with.

Audrey Bott.



The Welford Masters Golf day 29th December



This annual Winter major will take place at Kilworth Springs Golf Club on Tuesday 29th December. An ideal way to burn off the Christmas excesses. Cost for non - Kilworth Springs members would be £30 per player to include a bacon sandwich before teeing off at 10 a.m. so please arrive by 9.30. Cost for Kilworth members is £10. There will be the usual array of prizes including of course the coveted Yellow Jacket that has been signed by all the previous winners. If you have not got an official handicap that does not stop you from playing just please give yourself a handicap that is fair to all the other players. Please call John Nicholas on 575422 or email

john.nick@btopenworld.com to enter and give yourself a chance to be part of Welford's growing golfing history.

WELFORD EDUCATIONAL TRUST

The Welford Educational Trust exists to promote the education (including social and physical training) of persons under the age of 25 years, who are resident of the ancient parish of Welford and who are in need of financial assistance. The Trustees meet in February and September each year.

At both meetings the trustees will consider applications from W.S.S.E.S, individuals and youth groups to provide financial assistance towards education, training and other needs.

Applications by letter to the secretary: Ms Sarah Barlow, 5 Westfield Crescent, Welford. 01858 575748.
The deadline for applications is Monday 1st February 2021.

Professional hair styling in your own home

hair by **J**ulie



Call Julie Bentham on:
Tel: 01858 575675
Mobile: 07891 426055



JJ's Kiddycare



- 'OUTSTANDING' Ofsted grading
- Funded pre-school sessions for 2,3 & 4 year olds
- Full day care for 0-5 years
- Situated on a farm site between South Kilworth and Welford
- After school clubs (4-14 years)
- Holiday Clubs during all Leics and Northants hols

www.jjs-kiddycare.co.uk Tel. 01858 575642
admin@jjs-kiddycare.co.uk



F & W Plumbing & Heating Services Ltd

North Kilworth, Lutterworth, LE17 6HX

Bespoke Bathroom & Kitchen Design & Installation.

Over 30 years experience in Designing and Installing Contemporary to Traditional Kitchens and Bathrooms.

Plumbing | Joinery | Plastering | Electrical | Decoration | Floor & Wall Tiling
Gas Safe Reg. No 75883 | Hot & Cold Water System Upgrades | Boiler System Upgrades

Call Jason for Free Quotations | Ideas & Inspiration on 07866 741261.

Email: jayspanner@btinternet.com

Professional | Committed | Competitive | All Work Guaranteed



Highgate House
Hotel | Meetings | Events

HIGHGATE HOUSE IS OPEN!

We are excited to offer a new all day menu including:
Breakfast | Brunch | Lunch | Afternoon Tea
| Dinner

SEE OUR MENUS & BOOK:
WWW.SUNDIALGROUP.COM/HH-ALL-DAY-DINING

HIGHGATE HOUSE, GROOMS LANE, CREATON, NORTHAMPTON, NN68NN

WHAT'S ON IN WELFORD

(All currently subject to the situation relating to the Corona virus)

MONDAYS

Yoga for All 10.00-11.30am	VH(MH)
Bell-Ringing 1 st and 3 rd week 7.30pm	CH
Rainbows 5-7 years 5.15 - 6.00pm	WYCC
Brownies 7-10 years 6.15 - 7.30pm	WYCC
Guides 10-14 years 7.30 - 9.00pm	WYCC
Table Tennis 7.00-9.00pm	VH(MH)
ISE Group (Stitch & Expression) 10.00-4.00 2nd in Month	VH(BR)
Welford in Harmony 7.00—9.00pm	WSF

TUESDAYS

Doctor's Surgery 9.00-11.30am	VH(BR)
Pilates 9.30-10.30am	WYCC
Pilates 7.30-8.30pm	WYCC
GN Coffee Morning 1st week	VH(MH)
Short Mat Bowls 7.00-8.30pm	VH(MH)
Bridge 7.30-10.00pm (1st and 3rd weeks)	VH(BR)

WEDNESDAYS

Welford Watercolourists 9.00am-12.00	VH(BR)
Ladies Fellowship 1 st and 3 rd week 2.30pm	CSR
Welcome Club 2 nd week 2.00-4.00pm	VH(BR)
Yoga for All 7.30-9.00pm	VH(MH)

WEDNESDAYS (Continued)

Gardening Club 2nd week 7.00-9.45pm	VH(BR)
P.C. Planning Com. 6.30pm 2nd week	VH(BR)
Football — Welford Vets 7:30-8:30pm	WSF
Hockey Training: Secondary & Adults 1920-2030 LC	

THURSDAYS

Doctor's Surgery 9.00-11.30am	VH(BR)
Dancing for Fun 9.45-11.30am	VH(MH)
Pilates 6.00-7.00pm	WYCC
Parish Council 4 th week 7.30pm	VH(BR)
Women's Institute 2nd week 7.30-10.00pm	VH(MH)

FRIDAYS

Babes and Tots 9.30-11.00am	WYCC
Beaver Scouts 6-8 years 5.00-6.00pm	WYCC
Cub Scouts 6.15-7.15pm	WYCC
Scouts 7.30-9.00pm	WYCC
Dancing for Fun 7.00-8.30pm	VH(MH)

SATURDAYS

Football – reception & Yr 1 9.30-11.00am WSF

SUNDAYS

Hockey Training: Primary & Newbies 10-11am	NPF
Explorer Scouts 14-18 yrs 7.00-8.30pm	WYCC

Welford Volunteers

Area	Name	Contact Number
Roundhouse Close/Millers Road	Abi Kirk	07742 434321
	Niamh Bland	571174 or 07837 579550
Browns Meadow	Lucy Stawt	07725 848231
Newlands Road	Jules Bennett	07974 764946
High Street lower (shop to bottom of hill), Orchard Terrace	Sue Nicholas	575422 or 07879 852849
High Street upper (shop to Church Lane), the Paddocks, Abbey View	Lee Gravestock	07954 417817
Northampton Road/ Woodford Glebe	Mandy Cant	575536 or 07944 516439
	Hannah Collins	07736 939993
Church Lane	Sheila Scullion	575784 or 07484 883433
West Street and West Court	Tania Hall	575917 or 07713 255696
Wakefield Drive	Sheila Scullion	575784 or 07484 883433
West End, Hall Lane, Hemploe View	Hannah Bedard	07493 638762
Salford Close, Dovehouse Close	Suzanne and Isabel Howells	575411 or 07775451148
The Leys and Christopher Court	Kathy Cox	575806 or 07738274201
Westfield Crescent	Kayleigh Riley	07564 991015
Avon Fields	Ruth Leddington	07496 029016
The Hemploe, Court Lane, Elkington Road (off Court Lane)	Bob Finch	07733 326700
Sulby	Andrea Tuck	07960 616150
Naseby Road	Helen Nicholas	571215 or 07917222376

For further information or to have your dates listed please contact Geoff Newman on Tel 575335

Keep up to date with events or advertise on www.welfordvillage.co.uk or follow @Welfordvillage on twitter